

- GENERAL NOTES:**
- A. SEE ARCH REFLECTED CEILING PLANS FOR EXACT CEILING DEVICES COORDINATE EXACT PLACEMENT OF ELECTRICAL DEVICES W/ CEILING ELEMENTS AND MECH EQUIPMENT.
  - B. CONTRACTOR TO PROVIDE QUANTITY OF CONDUITS AS SHOWN ON THIS FLOOR PLAN. CONTRACTOR SHALL BE RESPONSIBLE FOR COORDINATING WITH RUNNING CONDUIT IN PARALLEL AND PERPENDICULAR PATHS TO BUILDING ELEMENTS.
  - C. ALL PAINTING OF ALL EXPOSED CONDUIT WILL BE BY THE G.C. AND WILL MATCH SURFACE UPON WHICH IT IS ATTACHED.
- CIRCUITRY/LIGHTING CONTROL NOTES:**
- A. REMODEL AREAS:
    - A.A. DETRIMENT EXISTING CIRCUITS AND PROVIDE NEW FROM EXISTING PANEL(S) SERVING EACH AREA.
    - A.B. "EMERGENCY" LIGHTING FIXTURES ARE TO BE BATTERY BACK-UP TYPE.
  - B. NEW ADDITION:
    - B.A. NORMAL .120 VOLT CIRCUITS ARE TO BE FED FROM NEW PANEL AS INDICATED BY OUTLINED DASHED LINES AND NOTES (UNO).
    - B.B. NORMAL .277 VOLT CIRCUITS ARE TO BE FED FROM NEW PANEL AS INDICATED BY OUTLINED DASHED LINES AND NOTES (UNO).
    - B.C. EMERGENCY LIGHTING FIXTURES ARE TO BE FED FROM NEW INVERTERS).

- SPECIFIC NOTES - DEMOLITION**
- D1 DISCONNECT AND REMOVE ALL EXISTING ELECTRICAL DEVICES AND LIGHT FIXTURES IN THIS AREA UNLESS NOTED OTHERWISE (IE: ETFR - EXISTING TO REMAIN)
  - D2 DISCONNECT EXISTING EQUIPMENT AND RECONNECT TO NEW AS SHOWN ON NEW PLAN.
- SPECIFIC NOTES - COMMUNICATIONS (LV)**
- C1 PROVIDE WIRING FROM LV DEVICES IN THIS AREA TO EXISTING LV ROOM.
  - C2 PROVIDE DATA RACK, PATCH PANEL, SWITCHES, WIFI & PAGING EQUIPMENT & JUNK LINK TO EXISTING NETWORK INSTALLED IN CATEGORY 6. ALL EQUIPMENT SHALL BE OF MANUFACTURER AND LOCATION AS COORDINATED WITH SCHOOL DISTRICT'S MIS SERVICES MANAGER. ALL INSTALLATIONS SHALL BE IN ACCORDANCE WITH THE NATIONAL FIRE ALARM CODE (NFPA 72) AND ALL OTHER APPLICABLE CODES. PROVIDE ONE 120V, 20A DEDICATED CIRCUIT FOR DATA RACK. VERIFY REQ. W/ OWNER.
  - C3 PROVIDE (2) DATA DROPS PER SEAT INSTALLED TO MODULAR FURNITURE SYSTEM.
  - C4 PROVIDE FLUSH FLOOR BOX WITH POWERS OUTLET AND LOW VOLTAGE (LV) JACKS. SEE POWER DRAWINGS FOR DEVICES TYPICAL PROVISIONS = H
  - C5 ANALOG FAX COMMUNICATION LINE TO BE PATCHED TO THIS LOCATION TO SERVE FAX MACHINE.
  - C6 CAREHAWK DA1 MASTER CONSOLE AND APHONE (X)XW MASTER STATION LOCATED HERE. CAREHAWK CONSOLE TO BE PATCHED TO CH1000 CABINET.

- SPECIFIC NOTES - COMMUNICATIONS (LV)**
- C1 PROVIDE WIRING FROM LV DEVICES IN THIS AREA TO EXISTING LV ROOM.
  - C2 PROVIDE DATA RACK, PATCH PANEL, SWITCHES, WIFI & PAGING EQUIPMENT & JUNK LINK TO EXISTING NETWORK INSTALLED IN CATEGORY 6. ALL EQUIPMENT SHALL BE OF MANUFACTURER AND LOCATION AS COORDINATED WITH SCHOOL DISTRICT'S MIS SERVICES MANAGER. ALL INSTALLATIONS SHALL BE IN ACCORDANCE WITH THE NATIONAL FIRE ALARM CODE (NFPA 72) AND ALL OTHER APPLICABLE CODES. PROVIDE ONE 120V, 20A DEDICATED CIRCUIT FOR DATA RACK. VERIFY REQ. W/ OWNER.
  - C3 PROVIDE (2) DATA DROPS PER SEAT INSTALLED TO MODULAR FURNITURE SYSTEM.
  - C4 PROVIDE FLUSH FLOOR BOX WITH POWERS OUTLET AND LOW VOLTAGE (LV) JACKS. SEE POWER DRAWINGS FOR DEVICES TYPICAL PROVISIONS = H
  - C5 ANALOG FAX COMMUNICATION LINE TO BE PATCHED TO THIS LOCATION TO SERVE FAX MACHINE.
  - C6 CAREHAWK DA1 MASTER CONSOLE AND APHONE (X)XW MASTER STATION LOCATED HERE. CAREHAWK CONSOLE TO BE PATCHED TO CH1000 CABINET.

**DIVISION OF WORK NOTE:**

THE FOLLOWING IS A GENERAL OVERVIEW OF THE WORK BETWEEN THE GC AND THE OWNERS LV SUBCONTRACTORS (COORDINATE ALL SPECIFICS WITH GENERAL CONTRACTOR PRIOR TO BID):

- 1. EC TO PROVIDE:
  - ALL WIRING, INCLUDING FIBER
  - RACKS IN IT ROOM
  - PATCH DOWN MODULES
  - WIRING IN HEAD END ROOM SHALL BE TERMINATED WITH ID AND COIL OR SCHEME TO MATCH THE EXISTING OWNER SYSTEM
  - ALL WALL MOUNTED DATA OUTLETS
  - ALL OTHER END OF WIRING LINES SHALL HAVE 10' EXTRA SLACK FOR OWNERS VENDOR TO PROVIDE FINAL DEVICE AND CONNECTION
  - BACK BOXES FOR SPEAKERS (COORDINATE WITH OWNERS VENDOR FOR SPECIFIC TYPE)
  - VENDOR FOR SPEAKERS TO SUPERVISOR AND OWNERS VENDORS TO PROVIDE TO GC IN ORDER TO COORDINATE WORK AND SEQUENCE OF INSTALLATION
- 2. OWNERS VENDORS TO PROVIDE ALL END OF LINE DEVICES (EXCEPT FOR WALL DATA OUTLETS); SWITCHES AND OTHER EQUIPMENT IN HEAD END ROOM; PROGRAMMING, ETC.

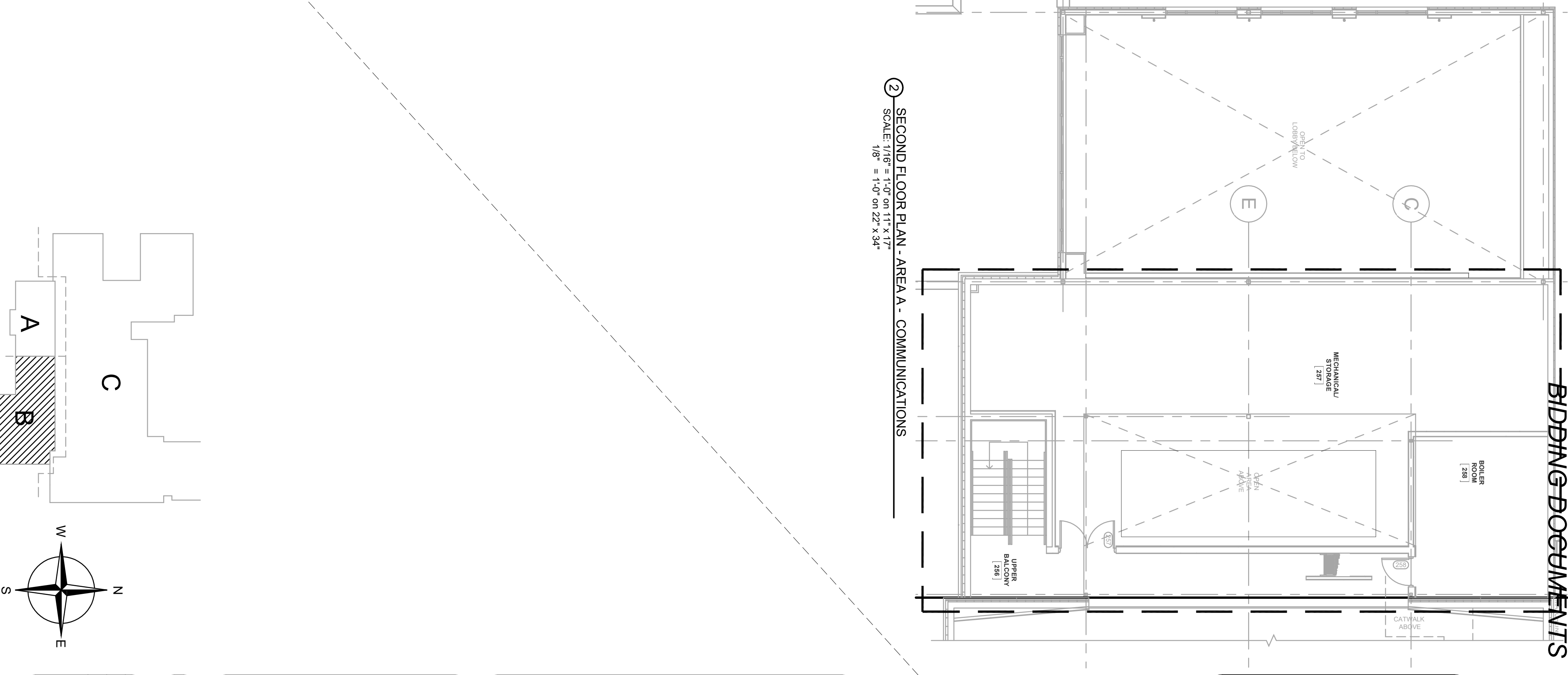
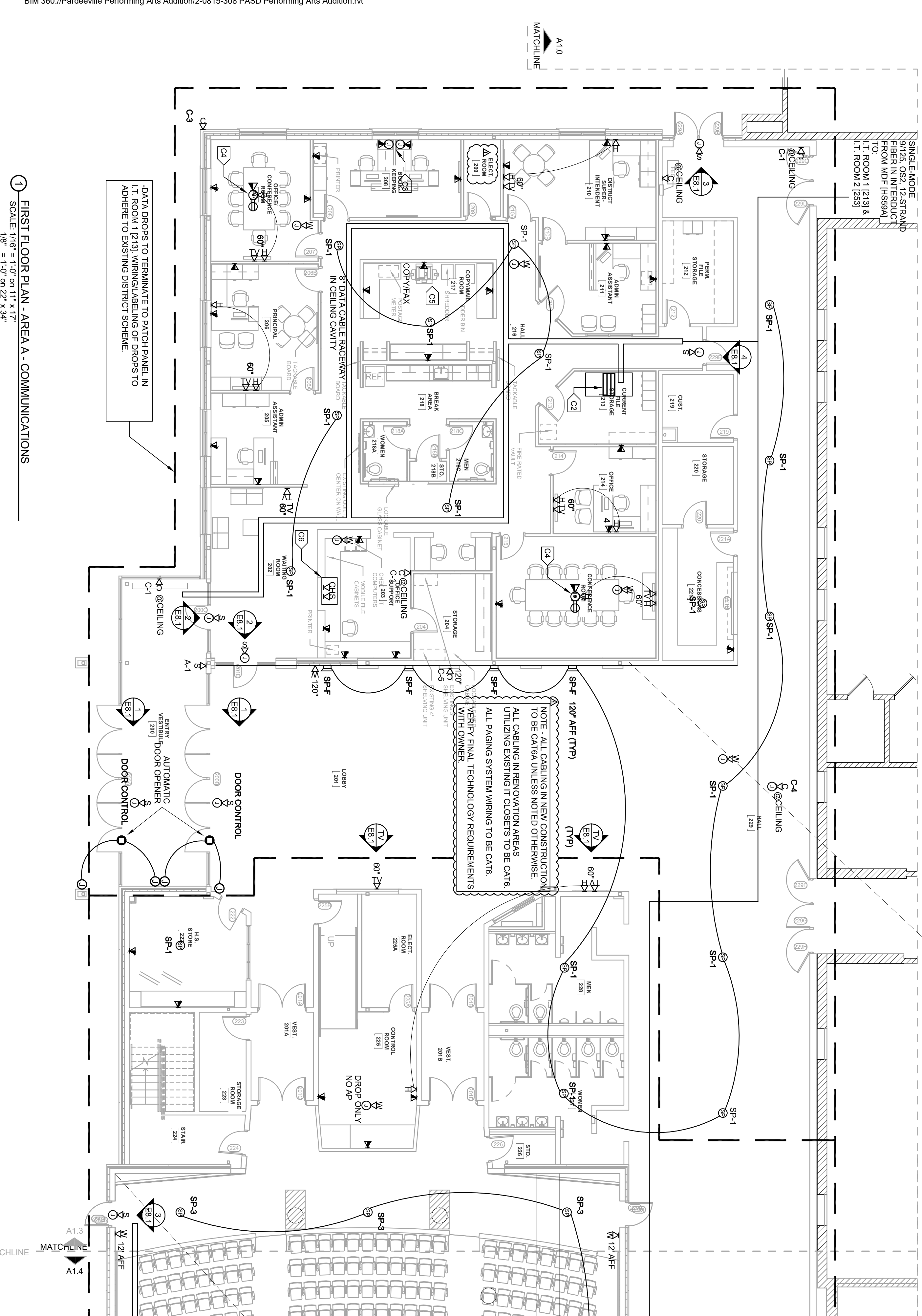

**1 FIRST FLOOR PLAN - AREA A - COMMUNICATIONS**  
 SCALE: 1/16" = 1'-0" ON 11" X 17"  
 1/8" = 1'-0" ON 22" X 34"

**2 SECOND FLOOR PLAN - AREA A - COMMUNICATIONS**  
 SCALE: 1/16" = 1'-0" ON 11" X 17"  
 1/8" = 1'-0" ON 22" X 34"

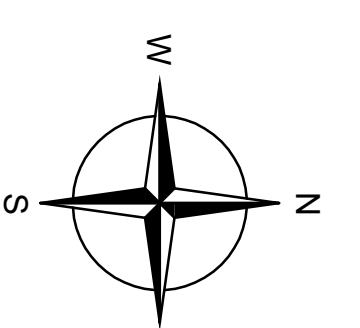

NO.	DATE	BY	DATE
	2/26/2018	BVE	

As indicated

REVISIONS ISSUED FOR BID	NO.	DATE	BY

**COMMUNICATIONS FLOOR PLAN A**  
 Pardeeville Areas School District  
 120 OAK STREET  
 VILLAGE OF PARDEEVILLE  
 COLUMBIA COUNTY, WI 53954



**General Engineering Company**  
 P.O. Box 340 • 916 Silver Lake Dr. • Portage, WI 53901  
 608-742-2169 (Office) • 608-742-2592 (Fax)  
 www.generalengineering.net

This document contains confidential or proprietary information of General Engineering Company. Neither this document nor the information herein is to be reproduced, distributed, used or disclosed either in whole or in part except as specifically authorized by General Engineering Company.

